



# 2017 SCHOOL PROFILES

## Office of Educational Quality and Accountability

840 Research Parkway, Suite 455, Oklahoma City, OK, 73104 (405) 522-5399 Fax: (405) 525-0373 Web: <http://www.EdProfiles.info>

### CHATTANOOGA HIGH SCHOOL (9-12)

#### CHATTANOOGA PUBLIC SCHOOLS

PO Box 129, Chattanooga, OK 73528

Telephone: (580) 597-3347

16-1132-705 357

## Community Characteristics

### Community Group

# H1

#### About this District:

**CHATTANOOGA**

Square-Miles Covered by District: 265

Number of School Sites in District: 2

Telephone: (580) 597-3347

Post Office Box 129

Chattanooga, OK 73528-0129

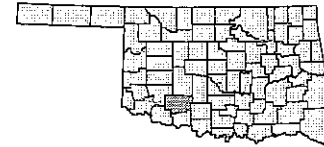

County: COMANCHE

### Socioeconomic Data

|  | School | District | Community Group Average | State Average |
|--|--------|----------|-------------------------|---------------|
| Ethnic Makeup Based upon Fall Enrollment:        |        |          |                         |               |
| Caucasian  | 86.8%  | 82.6%    | 77.7%                   | 49.4%         |
| Black  | 0.0%   | 0.4%     | 0.9%                    | 8.8%          |
| Asian  | 4.0%   | 1.7%     | 0.8%                    | 2.3%          |
| Hispanic   | 4.0%   | 4.6%     | 10.1%                   | 16.8%         |
| Native American                                  | 4.0%   | 6.6%     | 6.6%                    | 13.9%         |
| Two or More Races                                | 1.3%   | 4.1%     | 4.0%                    | 8.8%          |
| Average Property Valuation per Student (12/2016) | DNS    | \$42,321 | \$185,085               | \$49,471      |
| Students Eligible for Free/Reduced Lunch         | 50.0%  | 59.1%    | 46.4%                   | 62.7%         |

### U.S. Census Data (American Community Survey 2012-2016 5-Year Estimate)

|   | School | District | Community Group Average | State Average |
|---|--------|----------|-------------------------|---------------|
| District Population                                       | DNS    | 1,416    | 1,032                   | 7,555         |
| % of Population under 18                                  | DNS    | 17.4%    | 21.1%                   | 24.6%         |
| % of Children under 18 Living in Married-Couple Household | DNS    | 81.4%    | 72.1%                   | 65.2%         |
| Average Household Income                                  | DNS    | \$60,654 | \$74,302                | \$65,458      |
| Median Household Income                                   | DNS    | \$46,544 | DNS                     | \$48,038      |
| % of Population below Poverty                             | DNS    | 18.2%    | 13.0%                   | 16.5%         |
| Unemployment Rate   | DNS    | 3.1%     | 4.2%                    | 6.0%          |
| Highest Educational Level for Adults Age 25+              |        |          |                         |               |
| Without H.S. Diploma                                      | DNS    | 7.4%     | 12.1%                   | 12.7%         |
| H.S. Diploma Only   | DNS    | 56.2%    | 38.1%                   | 31.6%         |
| Some College Education but No Degree                      | DNS    | 17.2%    | 21.6%                   | 23.7%         |
| Associate's Degree  | DNS    | 5.2%     | 6.3%                    | 7.4%          |
| Bachelor's Degree and Above                               | DNS    | 14.0%    | 22.0%                   | 24.5%         |

### Preparation, Motivation & Parental Support

|   | School | District | Community Group Average | State Average |
|---|--------|----------|-------------------------|---------------|
| KG-3rd Graders Receiving Reading Remediation                          | DNS    | 28.9%    | 28.4%                   | 37.9%         |
| Average Number of Days Absent per Student (based on 175 school days)  | 7.0    | 9.0      | 7.9                     | 9.6           |
| Mobility Rate (Incoming Students)                                     | 8.9%   | 10.0%    | 6.8%                    | 10.0%         |
| Student Suspension Ratio: (Higher number is better.)                  |        |          |                         |               |
| There was 1 suspension (of 10 days or less) for every ___ students.   | 25.3   | 80.7     | 35.8                    | 15.4          |
| There was 1 suspension (of more than 10 days) for every ___ students. | None   | None     | 745.2                   | 183.2         |
| Parents Attending Parent/Teacher Conference                           | 60%    | 46%      | 85%                     | 73%           |
| Patrons' Volunteer Hours per Student                                  | 6.6    | 4.6      | 4.7                     | 3.1           |

#### Data Not Shown (DNS)

Possible Reasons: (1) Not Applicable

(2) Data Protected by Privacy Laws

(3) No Valid Data to Complete Calculation

## 2016-17 School Educational Process

### Classroom & Administration Characteristics

|  | School   | District | Community Group Average | State Average |
|--|----------|----------|-------------------------|---------------|
| Fall Enrollment  | 166      | 242      | 169                     | 1,279         |
| Average Enrollment throughout the Year (ADM)                   | 164      | 239      | 169                     | 1,267         |
| % of Students Identified as Gifted/Talented                    | DNS      | 10.7%    | 12.5%                   | 14.5%         |
| % of Students as English Language Learners (ELL)               | 0.0%     | 0.0%     | 1.5%                    | 7.1%          |
| % of Students in Special Education                             | 8.4%     | 10.7%    | 15.6%                   | 15.8%         |
| Non-Special Ed. Teachers (Based on Full Time Equivalent, FTE): |          |          |                         |               |
| Number of Teachers   | 10.8     | 18.6     | 14.7                    | 67.8          |
| Average Salary (w/ Fringe)                                     | \$44,708 | \$45,949 | \$44,984                | \$45,010      |
| % of Teachers with Advanced Degree(s)                          | 32.9%    | 30.0%    | 22.9%                   | 25.6%         |
| Average Years of Experience                                    | 13.3     | 16.3     | 13.0                    | 12.4          |
| Special Education Teachers (FTE)                               | 0.4      | 1.0      | 0.7                     | 8.2           |
| Counselors (FTE)   | 0.3      | 0.6      | 0.4                     | 2.9           |
| Other Certified Professional Staff (FTE)                       | 0.2      | 0.6      | 0.8                     | 6.3           |
| Administrators (FTE)   | 1.0      | 2.0      | 1.6                     | 6.4           |
| Teachers per Administrator                                     | 11.3     | 9.8      | 9.6                     | 11.8          |
| Average Salary (w/ Fringe) per Administrative FTE              | \$65,809 | \$97,489 | \$85,390                | \$79,629      |

### High School Curriculum (Only for HS with 12th Grade)

|  |     |        |       |       |
|--|-----|--------|-------|-------|
| % of Juniors & Seniors Taking Career-Tech Offered Courses      | DNS | 86.1%  | 76.6% | 47.0% |
| % of HS Graduates Completing Regents' College-Bound Curriculum | DNS | 100.0% | 91.3% | 79.8% |
| Average HS Course Offerings by Site                            |     |        |       |       |
| Non-electives:   |     |        |       |       |
| Fine Arts  | DNS | 2.0    | 3.5   | 8.1   |
| Science  | DNS | 6.0    | 3.9   | 6.2   |
| Mathematics  | DNS | 4.0    | 4.5   | 5.7   |
| Computer Education   | DNS | 4.0    | 2.7   | 3.1   |
| Social Studies   | DNS | 4.0    | 4.8   | 6.8   |
| English Language Arts (ELA)                                    | DNS | 5.0    | 4.1   | 5.2   |
| World Languages  | DNS | 0.0    | 0.6   | 2.4   |
| Electives  | DNS | 14.0   | 11.7  | 15.5  |
| Total Number of Courses Offered                                | DNS | 39.0   | 35.8  | 52.9  |

### Sources of District Revenues (All Funds)

|                    |       |       |       |
|--------------------|-------|-------|-------|
| District           | 35.0% | 62.8% | 40.5% |
| County             | 1.5%  | 3.4%  | 2.7%  |
| State Dedicated    | 12.2% | 12.5% | 7.3%  |
| State Appropriated | 44.8% | 16.3% | 38.2% |
| Federal            | 6.5%  | 5.1%  | 11.3% |

### District Expenditures (Bond Funds Excluded)

|                                   | District |         | Community Group |          | State |         |
|-----------------------------------|----------|---------|-----------------|----------|-------|---------|
|                                   | %        | \$/ADM  | %               | \$/ADM   | %     | \$/ADM  |
| Instruction                       | 54.7%    | \$5,177 | 49.4%           | \$6,347  | 53.6% | \$4,105 |
| Instructional Support             | 2.7%     | \$254   | 2.0%            | \$262    | 3.7%  | \$280   |
| Student Support                   | 4.0%     | \$375   | 5.4%            | \$697    | 7.0%  | \$539   |
| School Administration             | 7.4%     | \$696   | 4.5%            | \$572    | 5.8%  | \$443   |
| District Administration           | 7.6%     | \$723   | 6.5%            | \$833    | 3.0%  | \$232   |
| District Support                  | 15.6%    | \$1,472 | 20.8%           | \$2,668  | 17.6% | \$1,350 |
| Other                             | 8.1%     | \$766   | 11.4%           | \$1,465  | 9.3%  | \$710   |
| Total                             |          | \$9,463 |                 | \$12,843 |       | \$7,658 |
| Debt Service in Addition to Above |          | \$967   |                 | \$1,159  |       | \$947   |

**Data Not Shown (DNS)**

Possible Reasons: (1) Not Applicable

(2) Data Protected by Privacy Laws

(3) No Valid Data to Complete Calculation

## 2016-17 School Educational Process

### Classroom & Administration Characteristics

|  | School    | District | Community Group Average | State Average |
|--|-----------|----------|-------------------------|---------------|
| Fall Enrollment  | 76        | 242      | 169                     | 1,279         |
| Average Enrollment throughout the Year (ADM)                   | 76        | 239      | 169                     | 1,267         |
| % of Students Identified as Gifted/Talented                    | DNS       | 10.7%    | 12.5%                   | 14.5%         |
| % of Students as English Language Learners (ELL)               | 0.0%      | 0.0%     | 1.5%                    | 7.1%          |
| % of Students in Special Education                             | 15.8%     | 10.7%    | 15.6%                   | 15.8%         |
| Non-Special Ed. Teachers (Based on Full Time Equivalent, FTE): |           |          |                         |               |
| Number of Teachers   | 7.7       | 18.6     | 14.7                    | 67.8          |
| Average Salary (w/ Fringe)                                     | \$47,694  | \$45,949 | \$44,984                | \$45,010      |
| % of Teachers with Advanced Degree(s)                          | 26.0%     | 30.0%    | 22.9%                   | 25.6%         |
| Average Years of Experience                                    | 20.5      | 16.3     | 13.0                    | 12.4          |
| Special Education Teachers (FTE)                               | 0.6       | 1.0      | 0.7                     | 8.2           |
| Counselors (FTE)   | 0.3       | 0.6      | 0.4                     | 2.9           |
| Other Certified Professional Staff (FTE)                       | 0.4       | 0.6      | 0.8                     | 6.3           |
| Administrators (FTE)   | 0.3       | 2.0      | 1.6                     | 6.4           |
| Teachers per Administrator                                     | 27.6      | 9.8      | 9.6                     | 11.8          |
| Average Salary (w/ Fringe) per Administrative FTE              | \$107,527 | \$97,489 | \$85,390                | \$79,629      |

### High School Curriculum (Only for HS with 12th Grade)

|  |        |        |       |       |
|--|--------|--------|-------|-------|
| % of Juniors & Seniors Taking Career-Tech Offered Courses      | 86.1%  | 86.1%  | 76.6% | 47.0% |
| % of HS Graduates Completing Regents' College-Bound Curriculum | 100.0% | 100.0% | 91.3% | 79.8% |
| Average HS Course Offerings by Site                            |        |        |       |       |
| Non-electives:   |        |        |       |       |
| Fine Arts  | 2      | 2.0    | 3.5   | 8.1   |
| Science  | 6      | 6.0    | 3.9   | 6.2   |
| Mathematics  | 4      | 4.0    | 4.5   | 5.7   |
| Computer Education   | 4      | 4.0    | 2.7   | 3.1   |
| Social Studies   | 4      | 4.0    | 4.8   | 6.8   |
| English Language Arts (ELA)                                    | 5      | 5.0    | 4.1   | 5.2   |
| World Languages  | 0      | 0.0    | 0.6   | 2.4   |
| Electives  | 14     | 14.0   | 11.7  | 15.5  |
| Total Number of Courses Offered                                | 39     | 39.0   | 35.8  | 52.9  |

### Sources of District Revenues (All Funds)

|                    |       |       |       |
|--------------------|-------|-------|-------|
| District           | 35.0% | 62.8% | 40.5% |
| County             | 1.5%  | 3.4%  | 2.7%  |
| State Dedicated    | 12.2% | 12.5% | 7.3%  |
| State Appropriated | 44.8% | 16.3% | 38.2% |
| Federal            | 6.5%  | 5.1%  | 11.3% |

### District Expenditures (Bond Funds Excluded)

|                                   | District |         | Community Group |          | State |         |
|-----------------------------------|----------|---------|-----------------|----------|-------|---------|
|                                   | %        | \$/ADM  | %               | \$/ADM   | %     | \$/ADM  |
| Instruction                       | 54.7%    | \$5,177 | 49.4%           | \$6,347  | 53.6% | \$4,105 |
| Instructional Support             | 2.7%     | \$254   | 2.0%            | \$262    | 3.7%  | \$280   |
| Student Support                   | 4.0%     | \$375   | 5.4%            | \$697    | 7.0%  | \$539   |
| School Administration             | 7.4%     | \$696   | 4.5%            | \$572    | 5.8%  | \$443   |
| District Administration           | 7.6%     | \$723   | 6.5%            | \$833    | 3.0%  | \$232   |
| District Support                  | 15.6%    | \$1,472 | 20.8%           | \$2,668  | 17.6% | \$1,350 |
| Other                             | 8.1%     | \$766   | 11.4%           | \$1,465  | 9.3%  | \$710   |
| Total                             |          | \$9,463 |                 | \$12,843 |       | \$7,658 |
| Debt Service in Addition to Above |          | \$967   |                 | \$1,159  |       | \$947   |

◆ Data Not Shown (DNS) ◆

Possible Reasons: (1) Not Applicable

(2) Data Protected by Privacy Laws

(3) No Valid Data to Complete Calculation

**2016-17 Student Performance (All Students)**

**% of Students Scoring Proficient and Above by Grade and Subject**

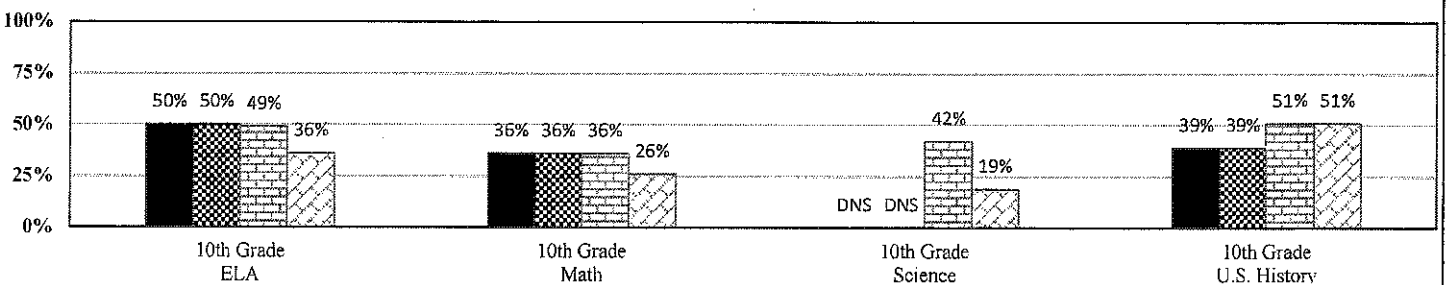
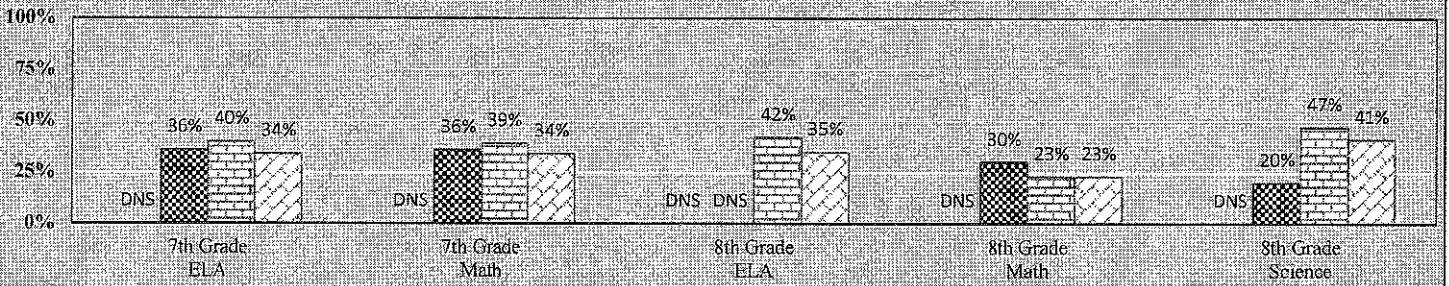
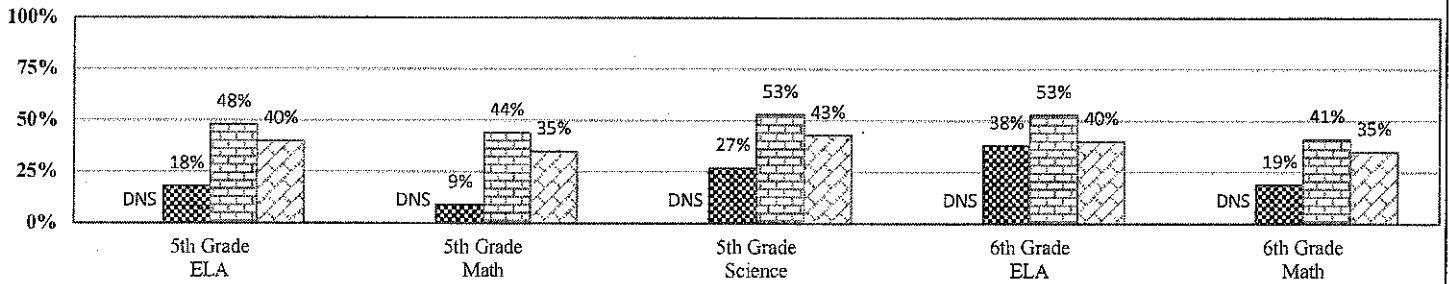
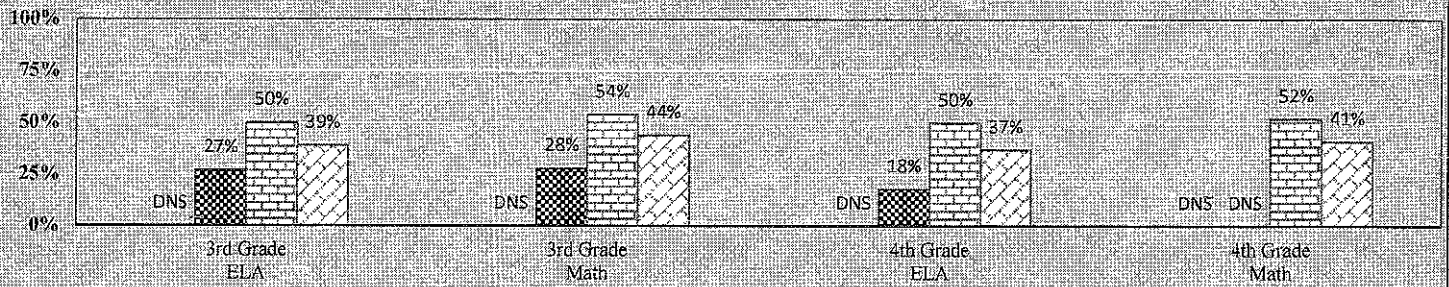

School
  District
  Community Group
  State

**Additional High School Performance Measures**

|   | This School | District | Community Group Average | High School State Average |
|---|-------------|----------|-------------------------|---------------------------|
| Senior Graduation Rate  | 100.0%      | 100.0%   | 96.4%                   | 96.8%                     |
| 4-Year Dropout Rate of the Graduating Class   | 0.0%        | 0.0%     | 4.8%                    | 9.2%                      |
| Average GPA of HS Seniors   | 3.2         | 3.2      | 3.3                     | 3.1                       |
| Average ACT Score (Based on the Highest Score)  | 19.6        | 19.6     | 19.6                    | 19.5                      |
| % of Graduates Earning the Oklahoma's Promise Scholarship   | 25.0%       | 25.0%    | 15.6%                   | 13.3%                     |
| Out-of-State College-Going Rate   | 0.0%        | 0.0%     | 4.4%                    | 7.0%                      |
| Oklahoma College-Going Rate (HS Classes of 2014-16)   | 67.2%       | 67.2%    | 50.8%                   | 48.5%                     |
| Oklahoma College Freshmen Taking at Least One Remedial Course in Math, English, Science, or Reading (HS Classes of 2014-16) | 38.1%       | 38.1%    | 37.3%                   | 39.9%                     |
| Oklahoma College Freshmen with GPA 2.0 or Above (HS Classes of 2014-16)   | 82.9%       | 82.9%    | 82.3%                   | 74.2%                     |
| Average Number (by Site) of Oklahoma College Degrees Conferred to HS Graduates (in College Year 2016-17)                    | 4           | 4.0      | 3.6                     | 12.4                      |

**2016-17 Student Performance** (Regular Education Students, Full Academic Year at This Site)



The state of Oklahoma adopted much higher performance standards in 2017. The test results are therefore not comparable to those from previous years.

**% of Students Scoring Proficient and Above by Grade and Subject**

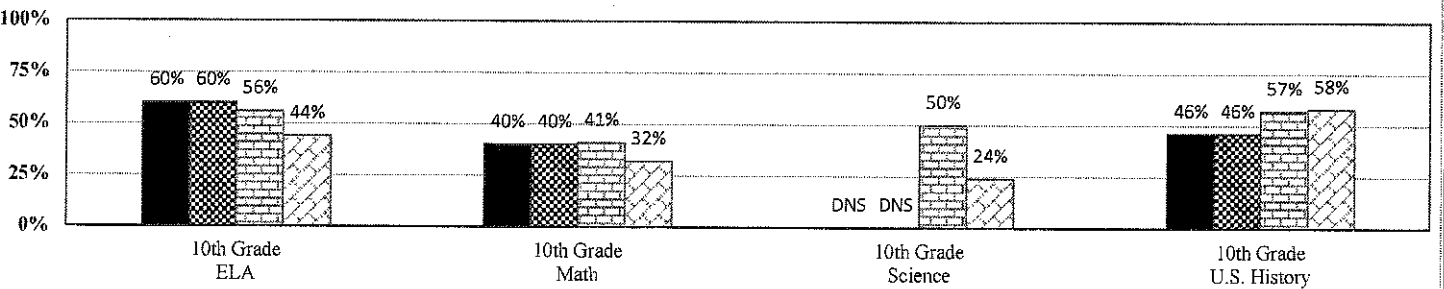
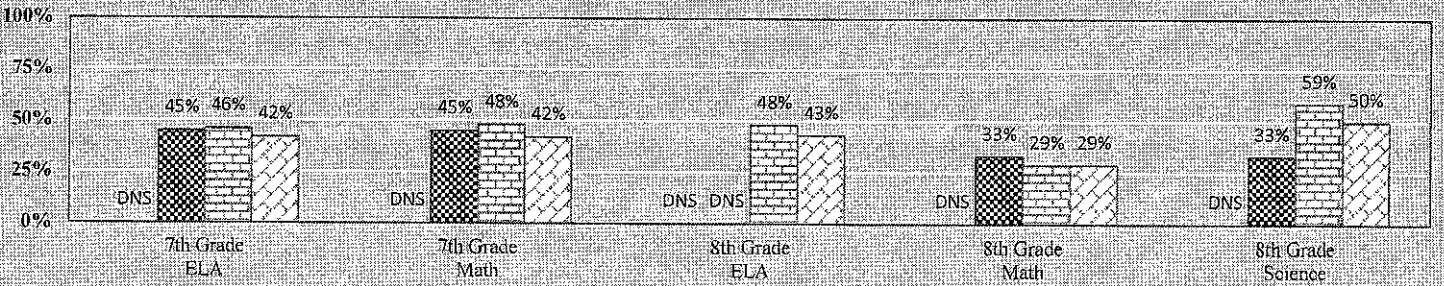
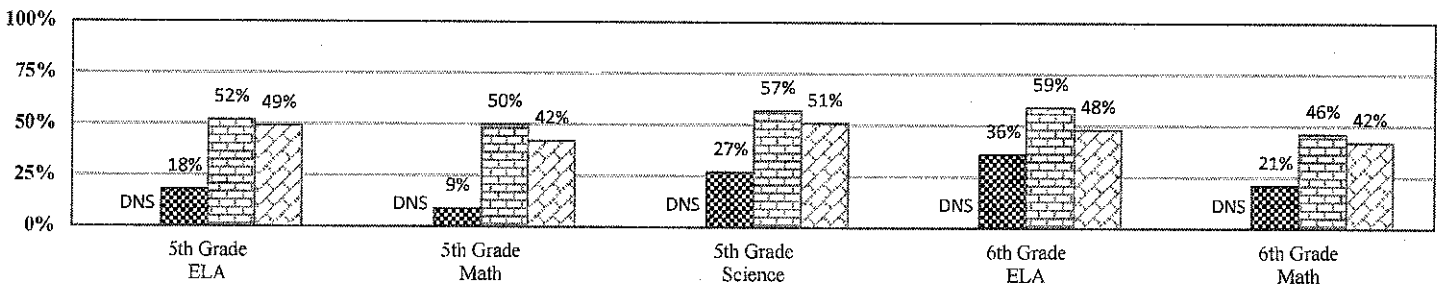
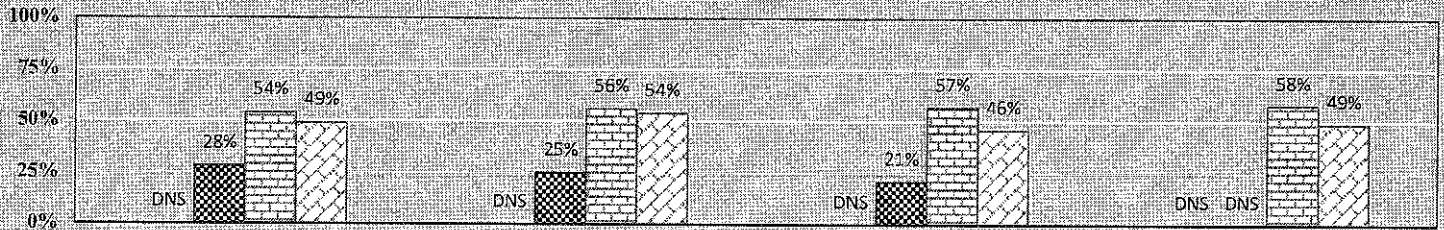

School
  District
  Community Group
  State

Possible Reasons: (1) Not Applicable     
 Data Not Shown (DNS)     
 (2) Data Protected by Privacy Laws     
 (3) No Valid Data to Complete Calculation